JENNIFER EDENS LAZO MEMORIAL GOLF TOURNAMENT

MAY 5, 2023
CITY CLUB MARIETTA

ABOUT OUR FLOCK

Join the Flock, Inc. was started by Jennifer Edens Lazo in 2018 for Breast Cancer Awareness month. Selfless as she was determined, Jennifer launched the nonprofit at the height of her own battle with a mission to spark joy and offer support to others affected by this devastating disease. Jennifer lost her courageous battle with breast cancer in 2019, but in her passing, she left a flock of supporters to continue her passion for helping others for years to come. Today, Join the Flock, Inc. is a certified 501(c)(3) nonprofit diligently raising money to gift monthly housing payments to families affected by cancer. Nominations for gift recipients are accepted from across the country. Through these gifts, Join the Flock aims to provide financial relief by alleviating what, for many, is their most significant monthly commitment, as well as inspire them to experience a bit of joy. To date we have helped over 40 families! We hope these families find joy and peace in knowing they aren't suffering this alone - that Join the Flock is here for them and with them every step of the way.

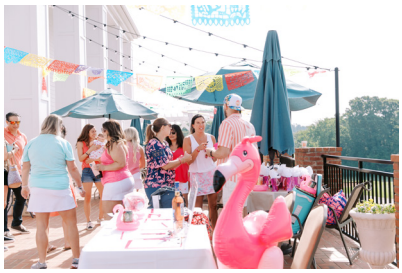

OUR GOAL

We are very proud that our inaugural and second annual golf tournaments raised over $50,000 per tournament (Five times the national average for similar start-up events). Through the 2023 Jennifer Edens Lazo Memorial Golf Tournament, we hope to increase this amount to $60,000 which will help make 24 monthly housing payments for families battling cancer.

All proceeds beneÿt Join the Flock, Inc.

join the flock
JENNIFER EDENS LAZO MEMORIAL GOLF TOURNAMENT

JENNIFER EDENS LAZO MEMORIAL GOLF TOURNAMENT

MAY 5, 2023
CITY CLUB MARIETTA
Arrival: 8:30 to 9:30
Double Shotgun Start: 10:00

SINGLE PLAYER: $150 TEAM OF FOUR: $600

What's Included:

- Green Fee
- Cart Fee
- Breakfast
- Lunch
- Beverages (including canned alcoholic beverages)
- Hole in One JACKPOT of $20,000!
- Putting Contest Prize
- Longest Drive Contest
- Closest to the Pin Prize
- Prize for Best Dressed Team - Break Out Your Flamingo Attire!
- Silent Auction
- Excellent Networking

100% OF PROCEEDS GO DIRECTLY TO HELP FAMILIES IMPACTED BY CANCER!
Visit www.jointheflockinc.org/events for more information and to register!

All proceeds benefit Join the Flock, Inc.

join the flock
JENNIFER EDENS LAZO MEMORIAL GOLF TOURNAMENT